

Lot 27 of Baywood Estates 1st Addition located in the NW $\frac{1}{4}$ of Section 1, T3N, R16E, and the NE $\frac{1}{4}$ of Section 2, T3N, R16E, Walworth County, Wisconsin.

EASEMENT FOR SEPTIC FIELD FOR LOT 28, BAYWOOD ESTATES 1st ADDITION:
The north 17 feet of said Lot 27.

Jensen Surveying & Mapping S.C.
45 S. Wisconsin St. P.O. Box 322
Elkhorn, Wisconsin. 53121
(414) 723-3434

SURVEYED FOR: COLONY REALTY
ELKHORN, WIS.

Note: This survey plat is not
certified unless signed
and sealed in red ink.

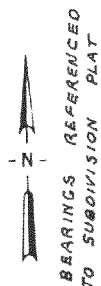

SCALE: 1" = 40'

LEGEND

● found iron pipe

Mapping Date: 07/28/87

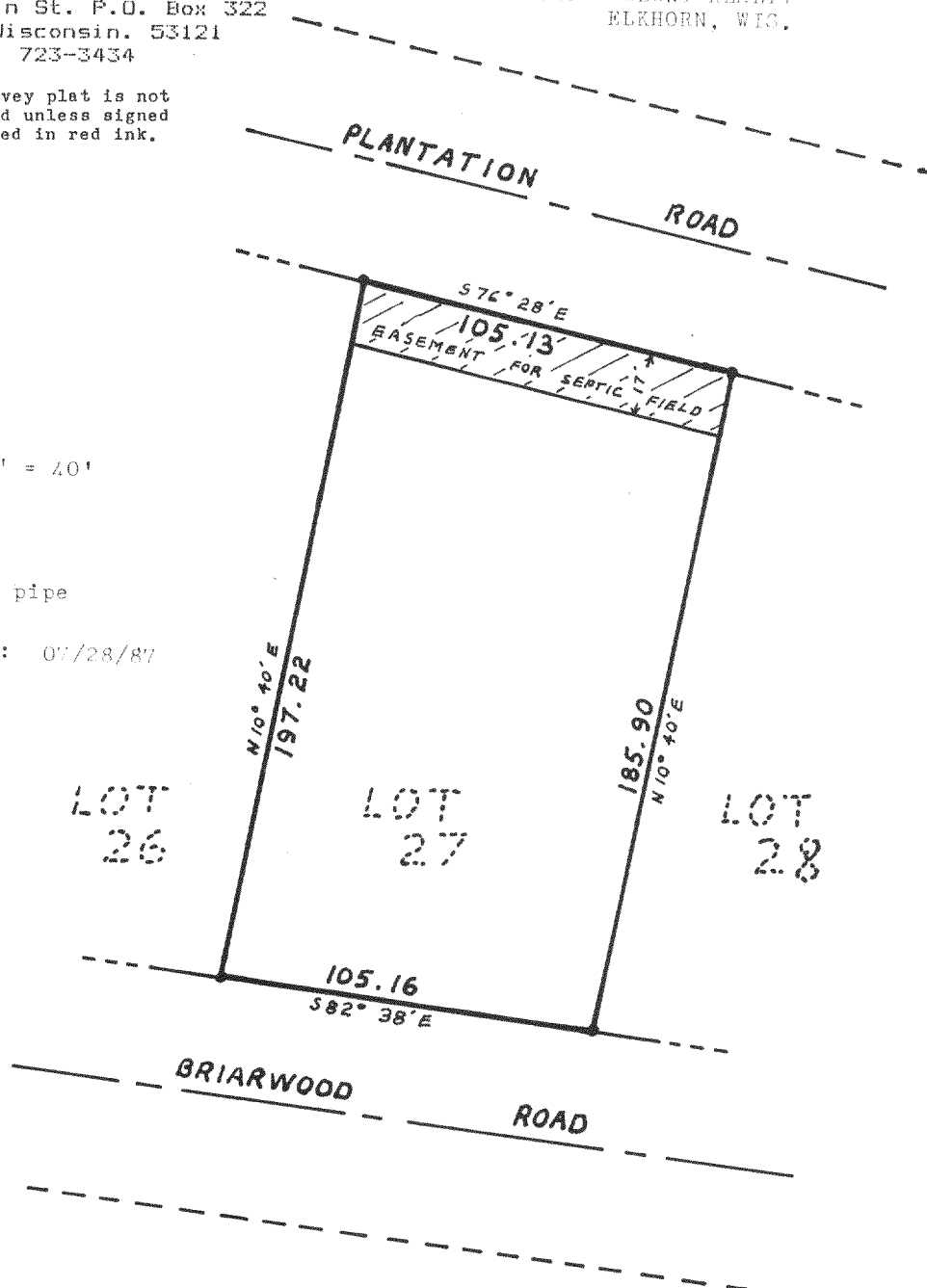
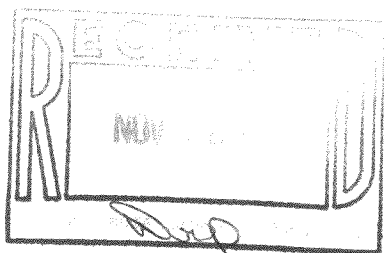

I, Lloyd L. Jensen, Wisconsin Registered Land Surveyor, do hereby certify that this survey was performed by me, or under my direction, in full compliance with the owners/agents instructions and Chapter A-E 5 of the Wisconsin Administrative Code "Minimum Standards For Property Surveys"; and that this map is an accurate representation thereof to the best of my knowledge and belief.

Lloyd L. Jensen, R.L.S. - 211

Copyright © 1987 by Jensen Surveying & Mapping S.C.

All rights reserved. No part of this survey plat may be reproduced or transmitted in any form by any means - graphic, electronic, or mechanical, including photocopying, tracing, or information storage and retrieval systems - without permission in writing from Thomas P.A. Jensen, Jensen Surveying & Mapping S.C.

1987.091

64: 4 11

316-399